

(Note:- The following draft and statement was found attached to the within draft.)

William M<sup>c</sup>  
Annally private

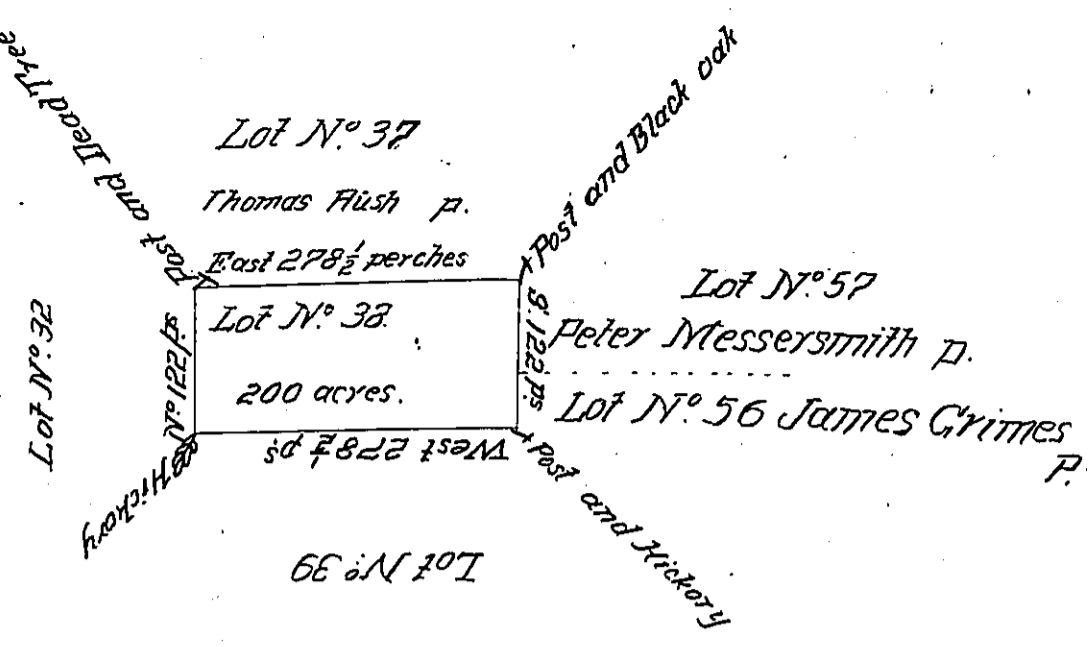

Joseph Egg Assignee of Andrew Bemmer  
(and Wife) Assignee of Philip

Dennis - Feb<sup>ry</sup> 28<sup>th</sup> 1794

Received of James Trimble a Patent  
for this Tract of Land dated 28<sup>th</sup> of  
February 1794  
Joseph. Egg.

✓ (aft.)  
Donation Lands  
District N° 1  
Entered 200 A<sup>s</sup>  
Lot XXXVIII  
Patent dated February 28<sup>th</sup>  
1794 to Joseph Egg  
Assignee of Andrew Bemmer  
(and wife) Assignee of  
Philip Dennis.

Philip Dennis.